



# SUBLETTE COUNTY UNIFIED FIRE

PO Box 2410 Pinedale WY 82941 Tel: 307-367-4550 Email: unifiedfire@sublettewyo.com

## Fire Warden Annual Report

January 1, 2017– December 31, 2017

### I. EMERGENCY INCIDENTS

- Between January 1, 2017 – December 31, 2017, there were a total of 191 emergency responses:
  - Pinedale – 71
  - Big Piney/Marbleton – 44
  - Bondurant – 15
  - Boulder – 32
  - Daniel – 19
  - Kendall Valley – 10
- Our average turn out time in 2017 was 9 minutes and 22 seconds.

### II. FIRE INVESTIGATIONS

- There were (10) ten fire investigations between January 1, 2017 and December 31, 2017.

### III. FIRE PREVENTION

- **SMOKE DETECTOR PROGRAM**
  - 129 smoke detectors were installed throughout Sublette County in 2017.
- **SLASH PILES BURNED** – Twenty Eight (28)
- **COMMUNITY EDUCATION EVENTS** – Thirteen (13)

### IV. TRAINING

- **FIRE TRAINING**
  - 72 State Issued Training Qualifications and 10 Pro Boards were issued in 2017. This is more than any other agency in the state of Wyoming.
  - 271 classes were offered, with a total of 2081:30 class hours. 2189 firefighters attended with a total of 8326:45-man hours.

### V. HEALTH & SAFETY

- A MOU was signed with Brian Barton, PA to oversee the health and fitness program.
- Firefighters are up to date with CPR and First Aid.
- Completed 77 physicals and 74 stress tests in 2017. Eight firefighters were identified as needing follow up prior to arduous classification.
- The Accountability Program is up and running.

### VI. HOURS SPENT IN 2017

- The firefighters donated 2,210.75 volunteer hours throughout the County and community.
- Firefighters spent 2,157:11 hours with Alarm responses.
- Training hours for firefighters totaled 8276:15 hours.

# Sublette County Unified Fire

Pinedale, WY

This report was generated on 1/4/2018 3:12:53 PM



## Breakdown by Major Incident Types for Date Range

Zone(s): All Zones | Start Date: 01/01/2017 | End Date: 12/31/2017

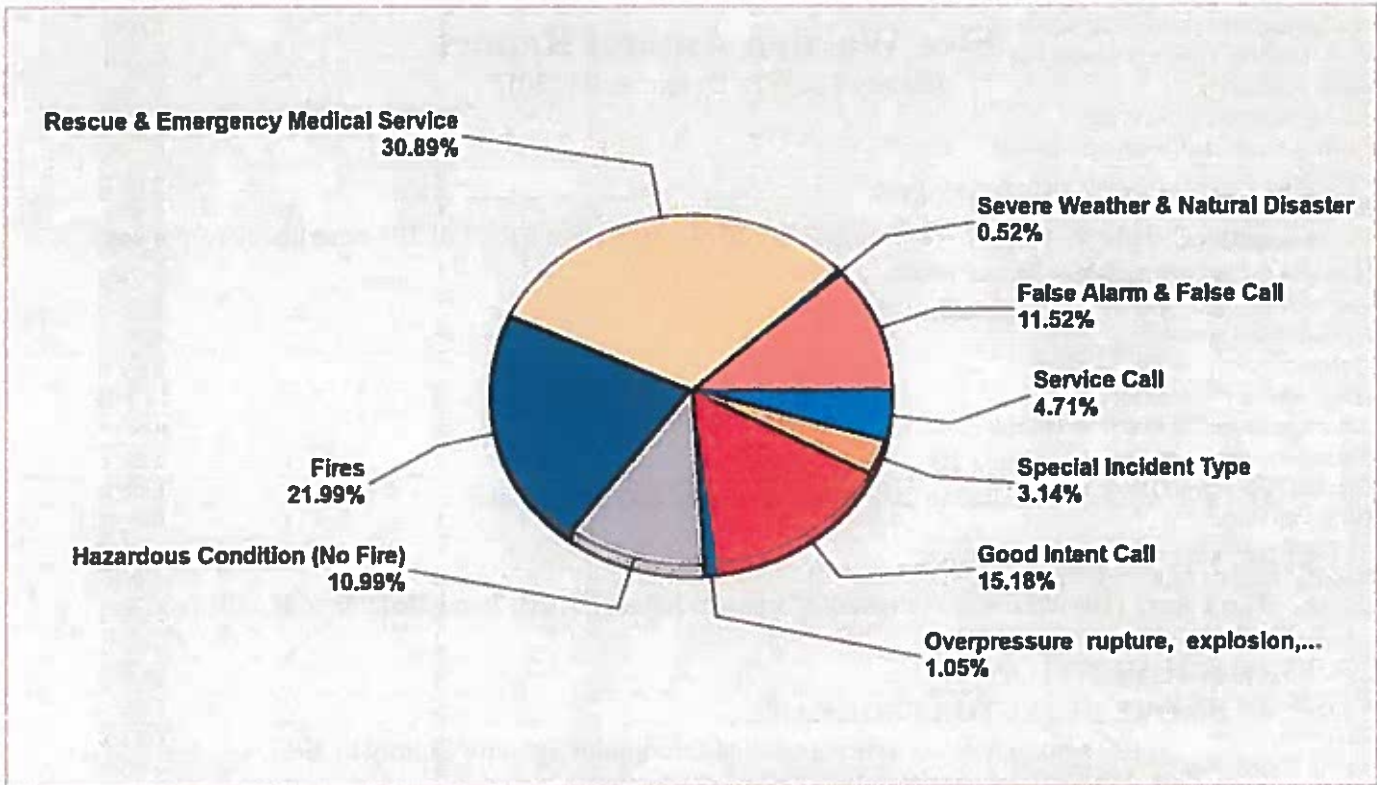

MAJOR INCIDENT TYPE	# INCIDENTS	% of TOTAL
Fires	42	21.99%
Overpressure rupture, explosion, overhear - no fire	2	1.05%
Rescue & Emergency Medical Service	59	30.89%
Hazardous Condition (No Fire)	21	10.99%
Service Call	9	4.71%
Good Intent Call	29	15.18%
False Alarm & False Call	22	11.52%
Severe Weather & Natural Disaster	1	0.52%
Special Incident Type	6	3.14%
<b>TOTAL</b>	<b>191</b>	<b>100.00%</b>

Only REVIEWED incidents included. Summary results for a major incident type are not displayed if the count is zero.

# Sublette County Unified Fire

Pinedale, WY

This report was generated on 1/11/2018 8:46:29 AM



## Incident Type Count per Station for Date Range

Start Date: 01/01/2017 | End Date: 12/31/2017

INCIDENT TYPE	# INCIDENTS
<b>Station: 0 - ADMINISTRATION</b>	
142 - Brush or brush-and-grass mixture fire	1
600 - Good intent call, other	2
900 - Special type of incident, other	2
<b># Incidents for 0 - Administration:</b>	<b>5</b>

<b>Station: 1 - BATTALION 1 - PINEDALE</b>	
100 - Fire, other	2
111 - Building fire	3
112 - Fires in structure other than in a building	1
114 - Chimney or flue fire, confined to chimney or flue	1
134 - Water vehicle fire	1
140 - Natural vegetation fire, other	1
142 - Brush or brush-and-grass mixture fire	1
143 - Grass fire	1
160 - Special outside fire, other	1
223 - Air or gas rupture of pressure or process vessel	1
311 - Medical assist, assist EMS crew	2
322 - Motor vehicle accident with injuries	3
324 - Motor vehicle accident with no injuries.	4
400 - Hazardous condition, other	3
412 - Gas leak (natural gas or LPG)	2
413 - Oil or other combustible liquid spill	2
424 - Carbon monoxide incident	2
445 - Arcing, shorted electrical equipment	1
471 - Explosive, bomb removal (for bomb scare, use 721)	1
500 - Service Call, other	2
531 - Smoke or odor removal	2
551 - Assist police or other governmental agency	1
611 - Dispatched & cancelled en route	10
651 - Smoke scare, odor of smoke	1

Only REVIEWED incidents included.

**Detailed Breakdown by Incident Type**

<b>INCIDENT TYPE</b>	<b># INCIDENTS</b>	<b>% of TOTAL</b>
100 - Fire, other	7	3.66%
111 - Building fire	9	4.71%
112 - Fires in structure other than in a building	1	0.52%
114 - Chimney or flue fire, confined to chimney or flue	4	2.09%
117 - Commercial Compactor fire, confined to rubbish	1	0.52%
130 - Mobile property (vehicle) fire, other	1	0.52%
132 - Road freight or transport vehicle fire	1	0.52%
134 - Water vehicle fire	1	0.52%
140 - Natural vegetation fire, other	4	2.09%
142 - Brush or brush-and-grass mixture fire	6	3.14%
143 - Grass fire	5	2.62%
150 - Outside rubbish fire, other	1	0.52%
160 - Special outside fire, other	1	0.52%
223 - Air or gas rupture of pressure or process vessel	1	0.52%
240 - Explosion (no fire), other	1	0.52%
311 - Medical assist, assist EMS crew	8	4.19%
320 - Emergency medical service, other	1	0.52%
322 - Motor vehicle accident with injuries	27	14.14%
324 - Motor vehicle accident with no injuries.	20	10.47%
350 - Extrication, rescue, other	1	0.52%
352 - Extrication of victim(s) from vehicle	1	0.52%
365 - Watercraft rescue	1	0.52%
400 - Hazardous condition, other	4	2.09%
411 - Gasoline or other flammable liquid spill	1	0.52%
412 - Gas leak (natural gas or LPG)	4	2.09%
413 - Oil or other combustible liquid spill	2	1.05%
424 - Carbon monoxide incident	4	2.09%
443 - Breakdown of light ballast	1	0.52%
444 - Power line down	1	0.52%
445 - Arcing, shorted electrical equipment	2	1.05%
463 - Vehicle accident, general cleanup	1	0.52%
471 - Explosive, bomb removal (for bomb scare, use 721)	1	0.52%
500 - Service Call, other	2	1.05%
520 - Water problem, other	1	0.52%
531 - Smoke or odor removal	3	1.57%
550 - Public service assistance, other	1	0.52%
551 - Assist police or other governmental agency	2	1.05%
600 - Good intent call, other	2	1.05%
611 - Dispatched & cancelled en route	21	10.99%
622 - No incident found on arrival at dispatch address	2	1.05%
632 - Prescribed fire	1	0.52%
651 - Smoke scare, odor of smoke	3	1.57%
700 - False alarm or false call, other	6	3.14%
710 - Malicious, mischievous false call, other	1	0.52%
730 - System malfunction, other	3	1.57%
731 - Sprinkler activation due to malfunction	1	0.52%
733 - Smoke detector activation due to malfunction	1	0.52%
736 - CO detector activation due to malfunction	4	2.09%
740 - Unintentional transmission of alarm, other	1	0.52%
743 - Smoke detector activation, no fire - unintentional	3	1.57%
745 - Alarm system activation, no fire - unintentional	1	0.52%
746 - Carbon monoxide detector activation, no CO	1	0.52%
814 - Lightning strike (no fire)	1	0.52%
900 - Special type of incident, other	6	3.14%
<b>TOTAL INCIDENTS:</b>	<b>191</b>	<b>100.00%</b>

Only REVIEWED incidents included. Summary results for a major incident type are not displayed if the count is zero.

INCIDENT TYPE	# INCIDENTS
700 - False alarm or false call, other	6
730 - System malfunction, other	1
731 - Sprinkler activation due to malfunction	1
733 - Smoke detector activation due to malfunction	1
736 - CO detector activation due to malfunction	2
743 - Smoke detector activation, no fire - unintentional	3
746 - Carbon monoxide detector activation, no CO	1
900 - Special type of incident, other	2
<b># Incidents for 1 - Battalion 1 - Pinedale:</b>	<b>66</b>

Station: 2 - BATTALION 2 - BIG PINEY	
111 - Building fire	4
114 - Chimney or flue fire, confined to chimney or flue	3
117 - Commercial Compactor fire, confined to rubbish	1
140 - Natural vegetation fire, other	2
142 - Brush or brush-and-grass mixture fire	3
143 - Grass fire	4
311 - Medical assist, assist EMS crew	1
322 - Motor vehicle accident with injuries	1
324 - Motor vehicle accident with no injuries.	4
400 - Hazardous condition, other	1
411 - Gasoline or other flammable liquid spill	1
412 - Gas leak (natural gas or LPG)	2
424 - Carbon monoxide incident	2
443 - Breakdown of light ballast	1
445 - Arcing, shorted electrical equipment	1
520 - Water problem, other	1
551 - Assist police or other governmental agency	1
611 - Dispatched & cancelled en route	3
651 - Smoke scare, odor of smoke	1
730 - System malfunction, other	2
736 - CO detector activation due to malfunction	2
740 - Unintentional transmission of alarm, other	1
814 - Lightning strike (no fire)	1
900 - Special type of incident, other	1
<b># Incidents for 2 - Battalion 2 - Big Piney:</b>	<b>44</b>

Only REVIEWED incidents included.

INCIDENT TYPE	# INCIDENTS
<b>Station: 3 - BATTALION 3 - BONDURANT</b>	
100 - Fire, other	1
111 - Building fire	1
311 - Medical assist, assist EMS crew	3
320 - Emergency medical service, other	1
322 - Motor vehicle accident with injuries	3
324 - Motor vehicle accident with no injuries.	2
463 - Vehicle accident, general cleanup	1
531 - Smoke or odor removal	1
611 - Dispatched & cancelled en route	2
<b># Incidents for 3 - Battalion 3 - Bondurant:</b>	<b>15</b>

<b>Station: 4 - BATTALION 4 - BOULDER</b>	
100 - Fire, other	3
130 - Mobile property (vehicle) fire, other	1
140 - Natural vegetation fire, other	1
142 - Brush or brush-and-grass mixture fire	1
150 - Outside rubbish fire, other	1
311 - Medical assist, assist EMS crew	1
322 - Motor vehicle accident with injuries	11
324 - Motor vehicle accident with no injuries.	6
352 - Extrication of victim(s) from vehicle	1
550 - Public service assistance, other	1
611 - Dispatched & cancelled en route	3
632 - Prescribed fire	1
710 - Malicious, mischievous false call, other	1
<b># Incidents for 4 - Battalion 4 - Boulder:</b>	<b>32</b>

<b>Station: 5 - BATTALION 5 - DANIEL</b>	
100 - Fire, other	1
132 - Road freight or transport vehicle fire	1
311 - Medical assist, assist EMS crew	1
322 - Motor vehicle accident with injuries	8
324 - Motor vehicle accident with no injuries.	4
350 - Extrication, rescue, other	1
444 - Power line down	1
611 - Dispatched & cancelled en route	1

Only REVIEWED incidents included.

INCIDENT TYPE	# INCIDENTS
900 - Special type of incident, other	1
<b># Incidents for 5 - Battalion 5 - Daniel:</b>	<b>19</b>

<b>Station: 6 - BATTALION 6 - KENDALL VALLEY</b>	
111 - Building fire	1
240 - Explosion (no fire), other	1
322 - Motor vehicle accident with injuries	1
365 - Watercraft rescue	1
611 - Dispatched & cancelled en route	2
622 - No incident found on arrival at dispatch address	2
651 - Smoke scare, odor of smoke	1
745 - Alarm system activation, no fire - unintentional	1
<b># Incidents for 6 - Battalion 6 - Kendall Valley:</b>	<b>10</b>

Only REVIEWED incidents included.

# Sublette County Unified Fire

Pinedale, WY

This report was generated on 1/11/2018 8:47:04 AM



## Incident Count per FPU for Incident Type Range for Date Range for Zone

Zone(s): All Zones | Incident Type(s): All Incident Types | Start Date: 01/01/2017 | End Date: 12/31/2017

FIXED PROPERTY USE	# INCIDENTS	EMS TOTAL	FIRE TOTAL
Zone:			
1 or 2 family dwelling	4	0	4
Assembly, other	1	0	1
Boarding/rooming house, residential hotels	1	0	1
Business office	1	1	0
Church, mosque, synagogue, temple, chapel	1	0	1
Clinics, doctors offices, hemodialysis cntr, other	1	0	1
Convenience store	1	0	1
Convention center, exhibition hall	2	0	2
Educational, other	2	0	2
Food and beverage sales, grocery store	3	0	3
Gas distribution, gas pipeline	1	1	0
Highway or divided highway	52	41	11
Hotel/motel, commercial	7	0	7
Ind., utility, defense, agriculture, mining, other	1	0	1
Lake, river, stream	1	1	0
Laundry, dry cleaning	1	0	1
Livestock production	14	0	14
Mercantile, business, other	3	0	3
Motor vehicle or boat sales, services, repair	1	0	1
Multifamily dwelling	2	0	2
Museum	1	0	1
Open land or field	7	0	7
Outside material storage area	1	0	1
Outside or special property, other	3	1	2
Property Use, other	3	0	3

Fixed Property Use information is collected on the Basic Info 3 screen of an incident. Only REVIEWED incidents included.



Public or government, other	9	3	6
Residential board and care	2	0	2
Residential street, road or residential driveway	1	1	0
Residential, other	48	5	43
Restaurant or cafeteria	1	0	1
Sanitation utility	1	0	1
Service station, gas station	1	0	1
Specialty shop	2	0	2
Street or road in commercial area	2	1	1
Street, other	7	4	3
Utility or Distribution system, other	1	0	1

Fixed Property Use information is collected on the Basic Info 3 screen of an incident. Only REVIEWED incidents included.

# Sublette County Unified Fire

Pinedale, WY

This report was generated on 1/11/2018 8:47:37 AM



## Average Number of Responding Personnel per Hour for Date Range

Start Date: 01/01/2017 | End Date: 12/31/2017

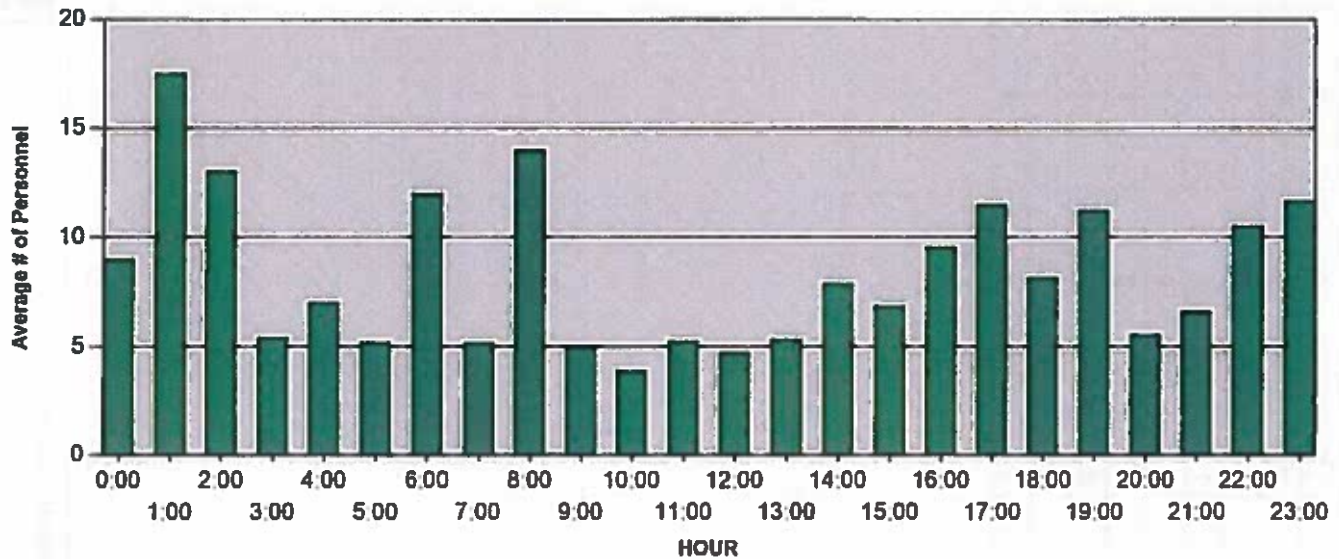

HOUR	AVG. # PERSONNEL
00:00 - 00:59	9.00
01:00 - 01:59	17.50
02:00 - 02:59	13.00
03:00 - 03:59	5.40
04:00 - 04:59	7.00
05:00 - 05:59	5.20
06:00 - 06:59	12.00
07:00 - 07:59	5.17
08:00 - 08:59	14.00
09:00 - 09:59	5.00
10:00 - 10:59	3.89
11:00 - 11:59	5.25
12:00 - 12:59	4.71
13:00 - 13:59	5.33
14:00 - 14:59	7.88
15:00 - 15:59	6.85
16:00 - 16:59	9.55
17:00 - 17:59	11.50
18:00 - 18:59	8.15
19:00 - 19:59	11.20
20:00 - 20:59	5.56
21:00 - 21:59	6.60
22:00 - 22:59	10.50

AVE. # PERSONNEL calculated from total number of personnel responding to incidents begun at the HOUR divided by total number of REVIEWED incidents for that HOUR. Includes personnel that responded both on or off apparatus.

<b>HOUR</b>	<b>AVG. # PERSONNEL</b>
23.00 - 23.59	11.67

AVE. # PERSONNEL calculated from total number of personnel responding to incidents begun at the HOUR divided by total number of REVIEWED incidents for that HOUR. Includes personnel that responded both on or off apparatus.

Advanced Search

Change Search

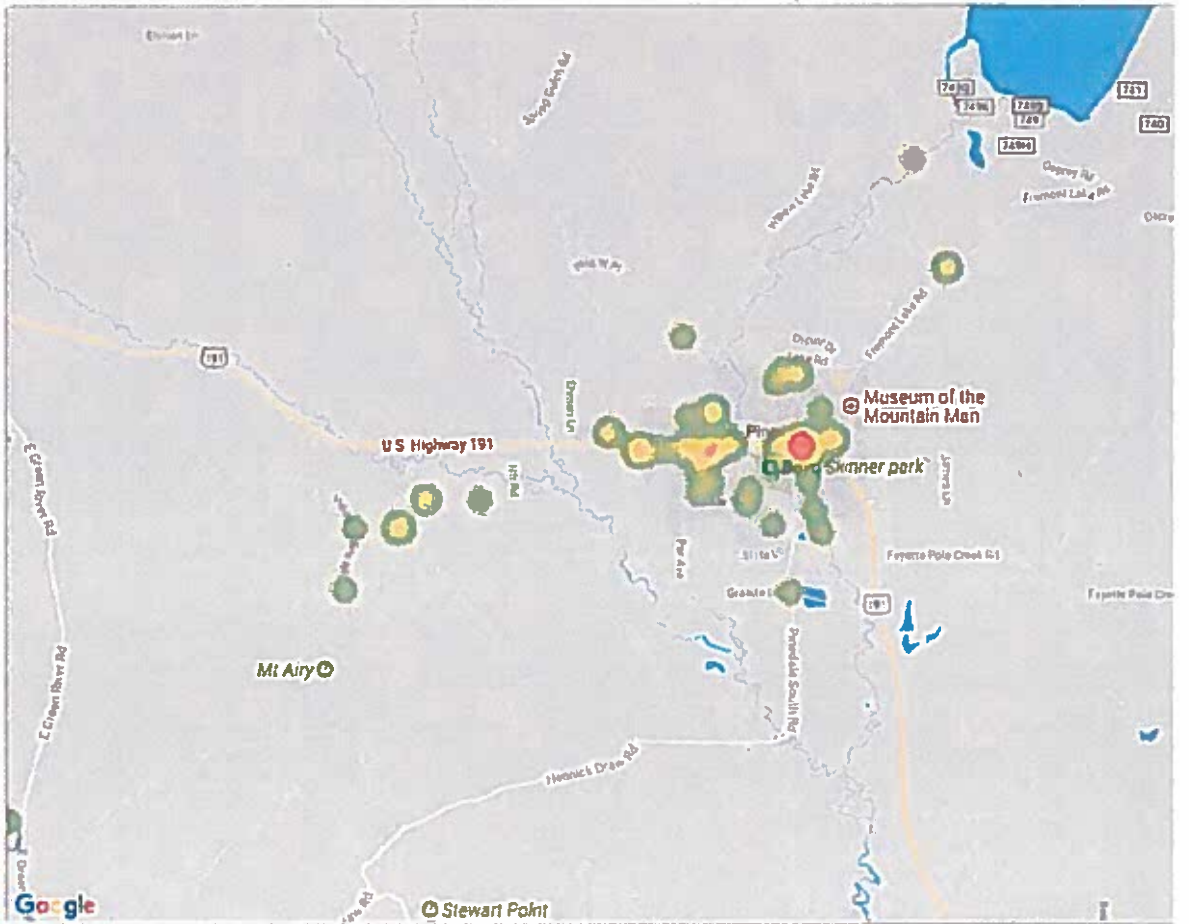

Advanced Search

[Change Search](#)

